



Technical Data

Vertical In-line Pump - EGM65-5020-03004

Revision no.

Page:

1

Receiver

From

 Company name
 Respons. Department
 Person in charge
 Phone number
 Fax no
 E-mail address

Brand: Gol Pumps
Model: EGM65-5020-03004
Flange: ANSI Class 125

Motor (V1)

Model	HP
Y2-100L2-4	4

Weight (lb)

Pump	Motor	Pump & Motor
118.8	81.4	198

Inlet Outlet

2.5"	2.5"
------	------

Dimensions:

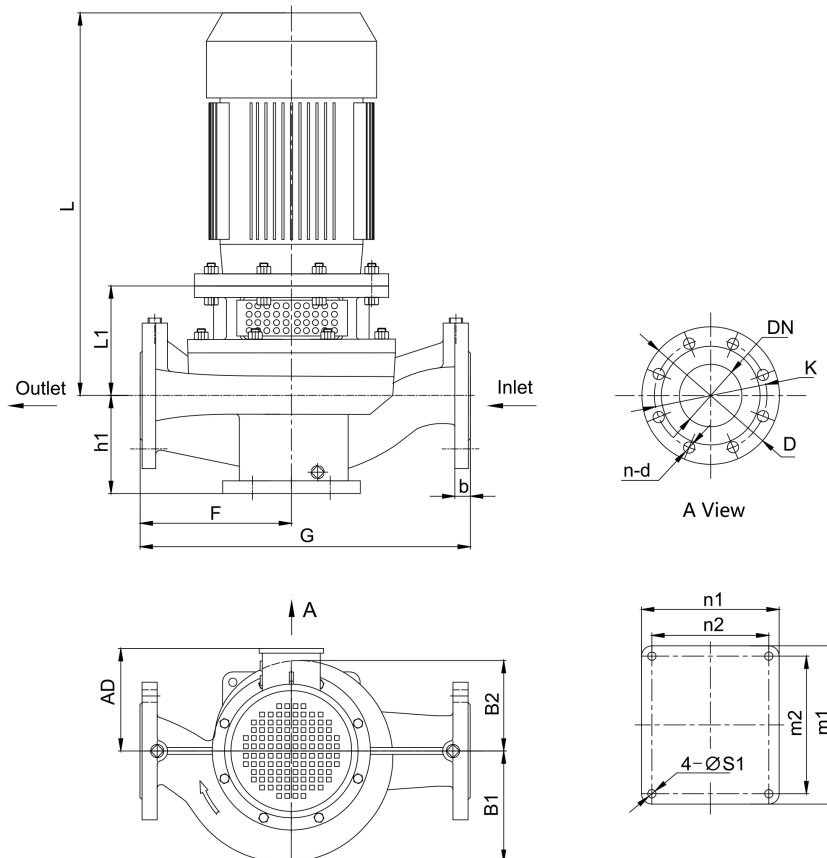

Pump Installation Size (inch)

h1	L1	F	G	L	AD	B1	B2	n2 x m2	n1 x m1	S1	DN	D	K	n - d	b
5.4	6.5	9.4	18.9	19.7	7.1	6.2	5.6	6.7x7.9	7.9x9.1	0.6	2.5	7.1	5.5	4 - ϕ 0.8	-

Project

Project ID

Created by

Created on

Last update



Performance Curves

Vertical In-line Pump - EGM65-5020-03004

Revision no. _____

Page:
 2

Receiver _____

From _____

Company name _____
 Respons. Department _____
 Person in charge _____
 Phone number _____
 Fax no _____
 E-mail address _____

Model	Capacity			Head		Speed r/min	Motor hp	Voltage v	Phase	Impeller Diam.		Eff. %	(NPSH) r ft
	m ³ /h	l/s	gpm	m	ft					mm	inch		
EGM65-5020-03004	22	6.1	97	17.7	58	1710	4	230/460	3	195	7.7	58	5.2
	36.7	10.2	161.7	15	49		4					65	7.5
	43.9	12.2	194	13.1	43		4					62	9.8

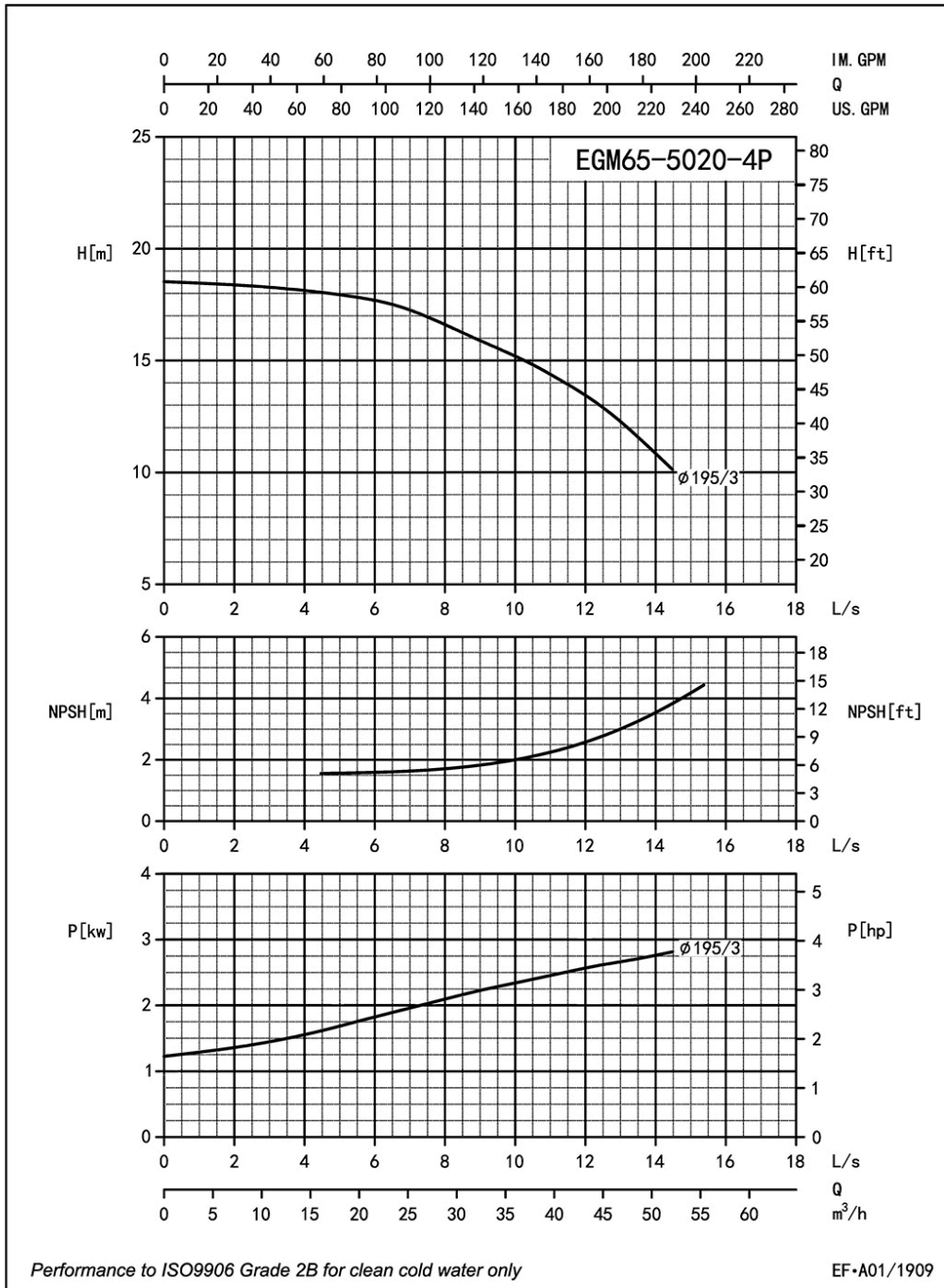

Project _____	Project ID _____	Created by _____	Created on _____	Last update _____
---------------	------------------	------------------	------------------	-------------------



Parts List

Vertical In-line Pump - EGM65-5020-03004

Revision no.

Page:

3

Receiver

From

 Company name
 Respons. Department
 Person in charge
 Phone number
 Fax no
 E-mail address

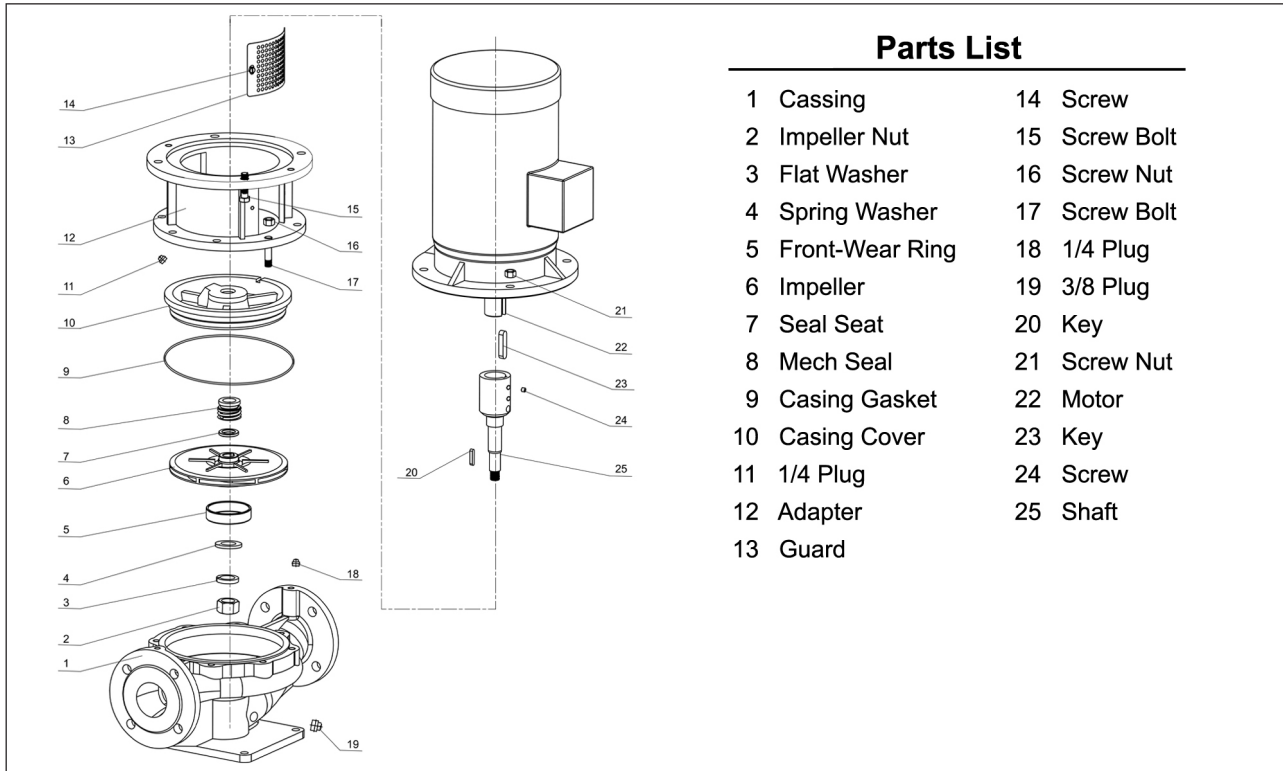

Project

Project ID

Created by

Created on

Last update